

FOR LEASE

4,968 SF
Storefront Retail Space

Building & Pylon
Signage Available



1739 E. Joppa Road
Baltimore, MD 21234

VESTIAN

Bennett WILLIAMS
COMMERCIAL REAL ESTATE

1739 E. Joppa Road

PROPERTY OVERVIEW

Pep Boys owns this properties, so there is no limit to the amount of term that can be offered. Cash allowances can be negotiated, provided the rent is commiserate with a reasonable return on the additional investment.

The tire and auto repair operations will continue, the former parts sales areas have already been vacated, sizes fall in the range of 3,200 to 11,500 SF.

Uses sought include medical, such as dialysis or plasma centers, day care for children, doggie day care, discount retail, mattresses/furniture, tools, hardware and automotive uses that don't compete with the tire and repair operations, such as collision centers, auto glass or auto parts.

- Highly visible from all directions
- 30 parking spaces
- Size of space can be flexible up to 3,192 SF
- Situated on 0.75 acres
- Ceiling height - 22'

NEARBY RETAILERS



CONTACT

Don Gill

Patrick Kobilca

847.630.1070 | gill@vestian.com

708.431.8894 | kobilca@vestian.com

Jane McGill

Anthony Curcio

610.517.4380 | jmcgill@bennettwilliams.com

484.571.5764 | acurcio@bennettwilliams.com

1739 E. Joppa Road

PROPERTY OVERVIEW

Address	1739 E. Joppa Road Baltimore, MD 21234
Available SF	4,968 SF Storefront Retail Space
Occupied SF	3,192 SF Auto Service Space
Total Building SF	8,160 SF
Year Built	1964
Possession	Immediate
Signage	Building & Pylon Signage Available
Asking Rate	Contact Broker
Comments	<ul style="list-style-type: none">• Dedicated Main Entrance• Building Height 19'• HVAC throughout• Gas Service• Municipal Water/Sewer

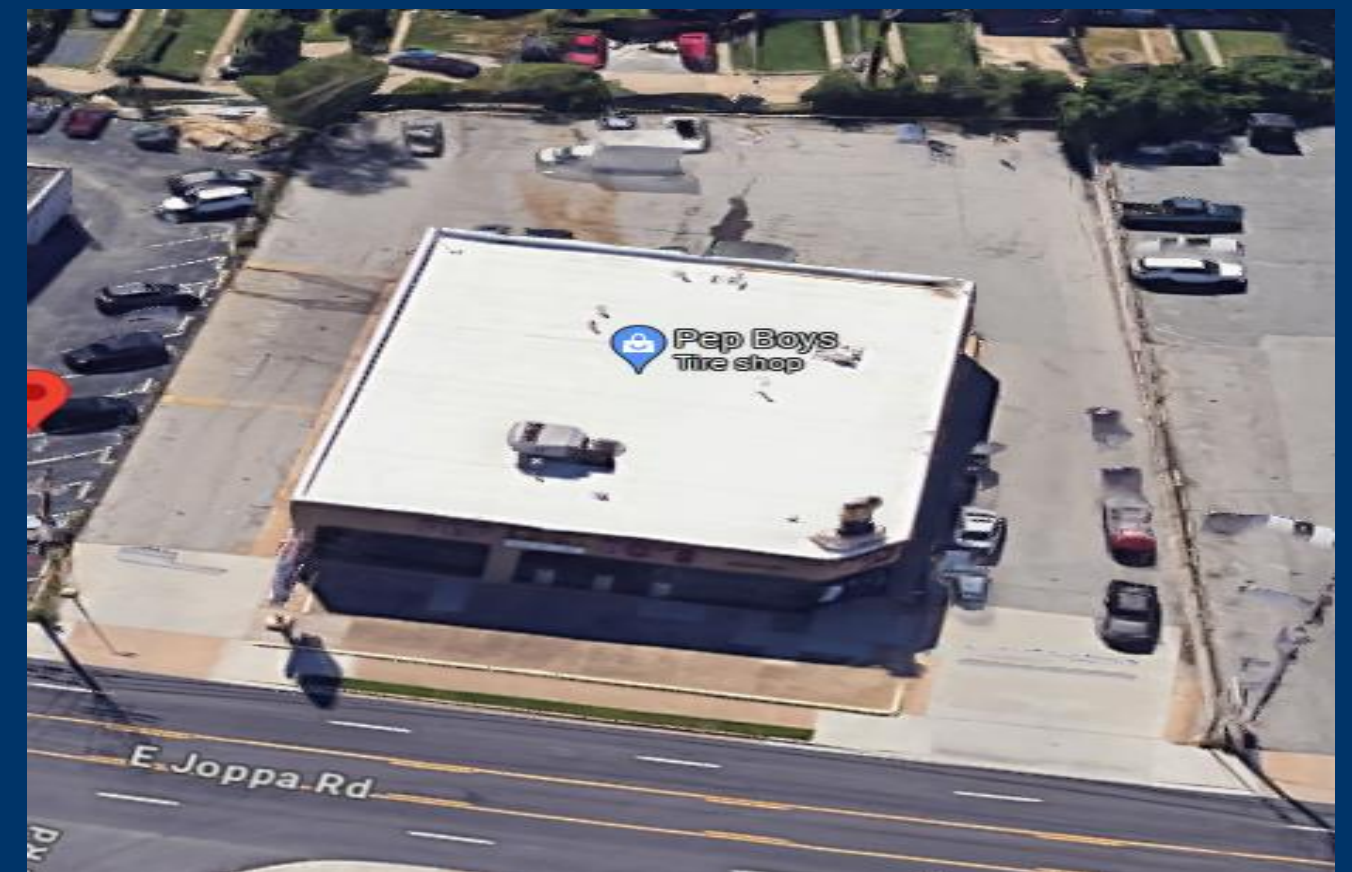

CONTACT

Don Gill
Patrick Kobilca

847.630.1070 | gill@vestian.com
708.431.8894 | kobilca@vestian.com

Jane McGill
Anthony Curcio

610.517.4380 | jmcgill@bennettwilliams.com
484.571.5764 | acurcio@bennettwilliams.com

1739 E. Joppa Road

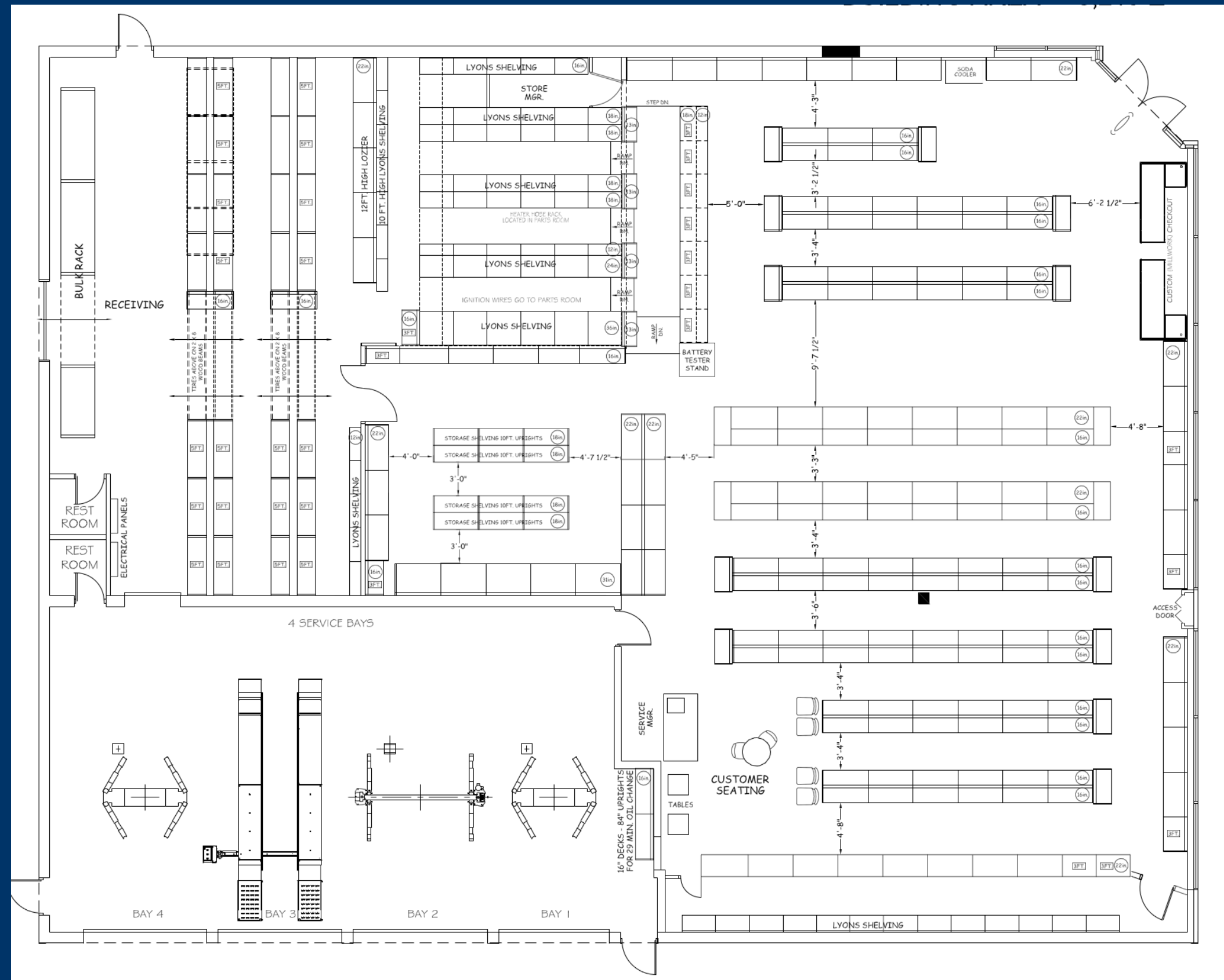

CONTACT

Don Gill
Patrick Kobilca

847.630.1070 | gill@vestian.com
708.431.8894 | kobilca@vestian.com

Jane McGill
Anthony Curcio

610.517.4380 | jmcgill@bennettwilliams.com
484.571.5764 | acurcio@bennettwilliams.com

1739 E. Joppa Road

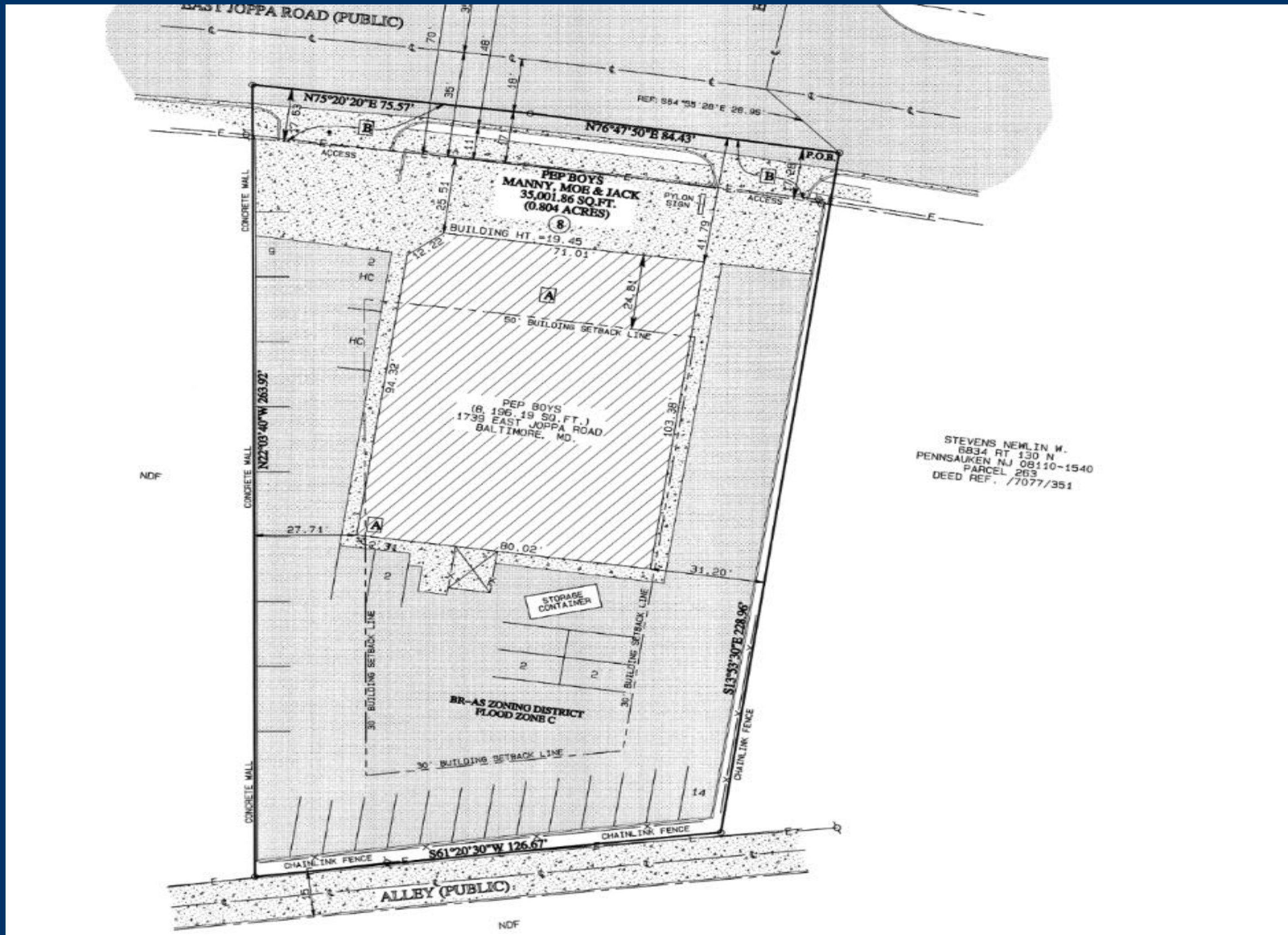

CONTACT

Don Gill
Patrick Kobilca

847.630.1070 | gill@vestian.com
708.431.8894 | kobilca@vestian.com

Jane McGill
Anthony Curcio

610.517.4380 | jmcgill@bennettwilliams.com
484.571.5764 | acurcio@bennettwilliams.com

1739 E. Joppa Road

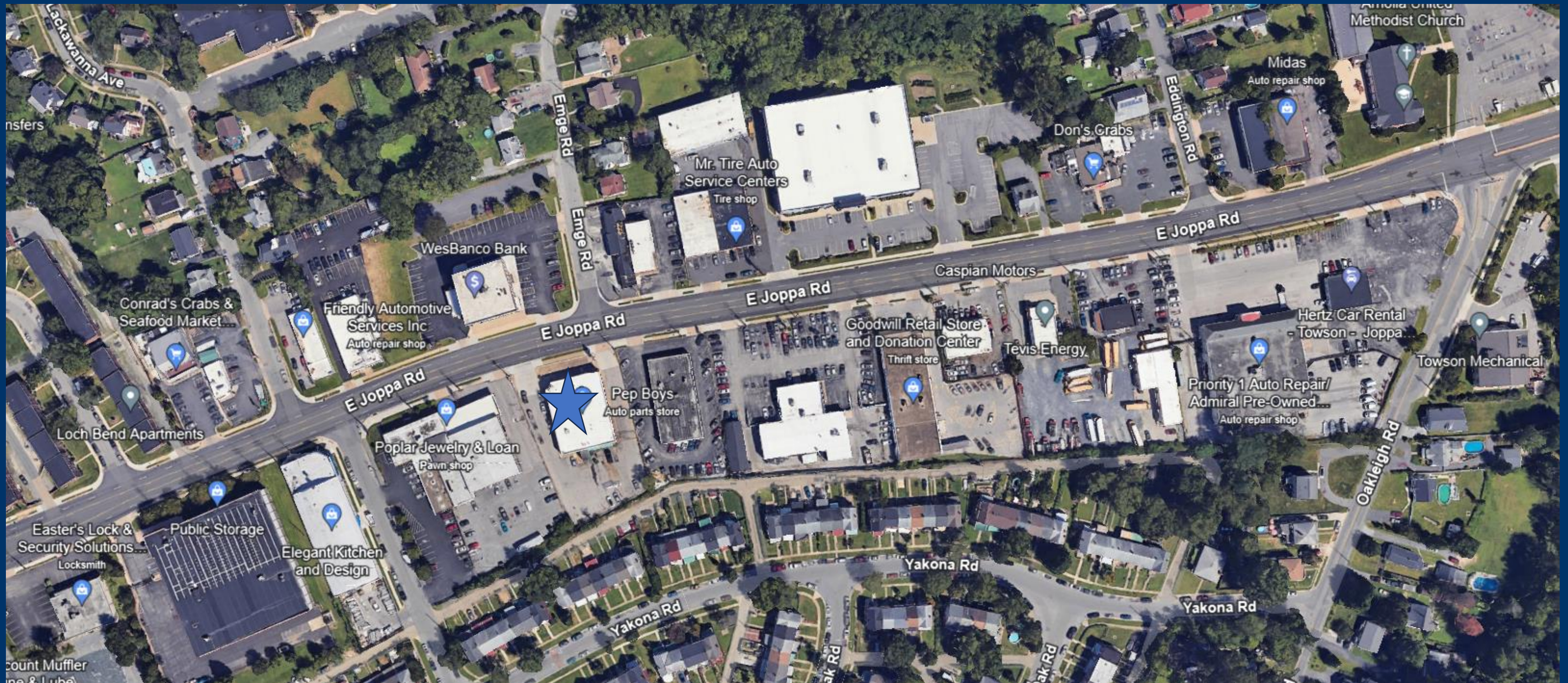

CONTACT

Don Gill
Patrick Kobilca

847.630.1070 | gill@vestian.com
708.431.8894 | kobilca@vestian.com

Jane McGill
Anthony Curcio

610.517.4380 | jmcgill@bennettwilliams.com
484.571.5764 | acurcio@bennettwilliams.com

Building & Pylon Signage Renderings



**Signage renderings provided for illustrative purposes only.
Actual design and placement may vary based on location and specific property requirements.*

CONTACT

Don Gill
Patrick Kobilca

847.630.1070 | gill@vestian.com
708.431.8894 | kobilca@vestian.com

Jane McGill
Anthony Curcio

610.517.4380 | jmcgill@bennettwilliams.com
484.571.5764 | acurcio@bennettwilliams.com



**FOR LEASING INFORMATION,
CONTACT**

V E S T I A N

Bennett WILLIAMS
COMMERCIAL REAL ESTATE

Don Gill

847.630.1070

gill@vestian.com

Patrick Kobilca

708.431.8894

kobilca@vestian.com

Jane McGill

610.517.4380

jmcgill@bennettwilliams.com

Anthony Curcio

484.571.5764

acurcio@bennettwilliams.com

©2024 Vestian. All rights reserved. The information contained within this report is gathered from multiple sources believed to be reliable but has not been verified for accuracy or completeness. You should conduct a careful, independent investigation of the property and verify all information. Any reliance on this information is solely at your own risk. Photos herein are the property of their respective owners. Use of these images without the express written consent of the owner is prohibited.

Vestian and the Vestian logo are service marks of Vestian Global Workplace Services, LLC. All other marks displayed on this document are the property of their respective owners.